

FRONT ELEVATION.

Planning Permit No. A/247/92

APPROVED

SUBJECT TO THE CONDITIONS IN THIS OFFICE LETTER.

No. A3/25490/91

FOR MEMBER SECRETARY
MADRAS METROPOLITAN
DEVELOPMENT AUTHORITY
MADRAS - 600008.

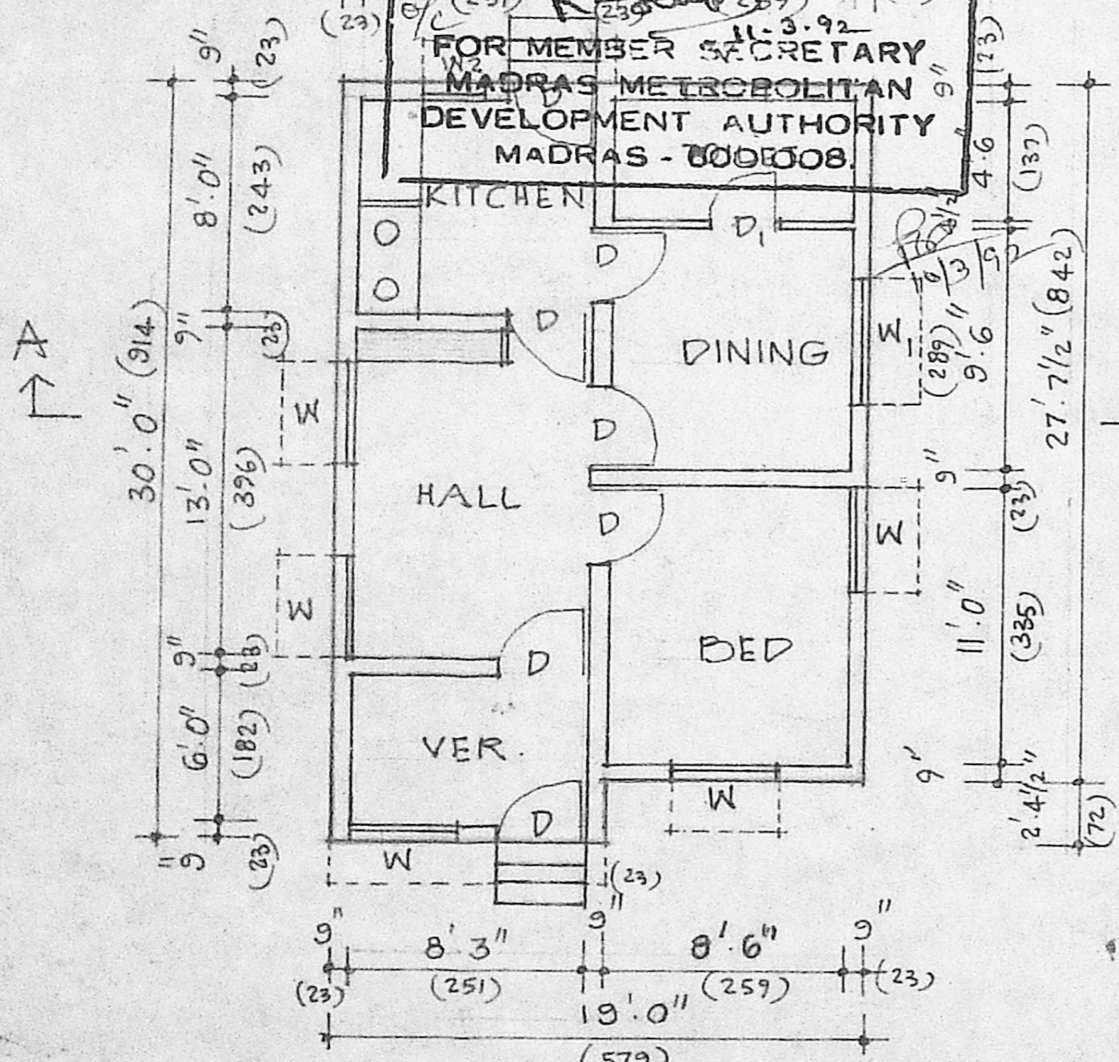

PLAN

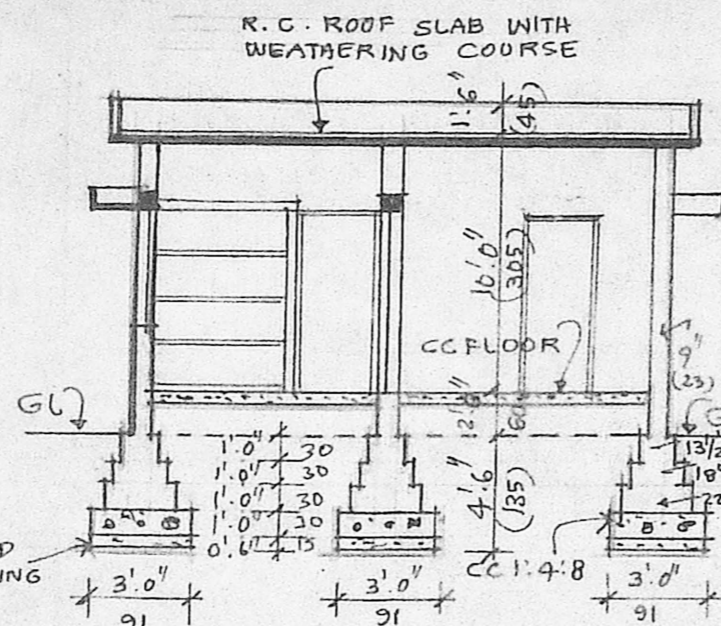

SECTION ON AB

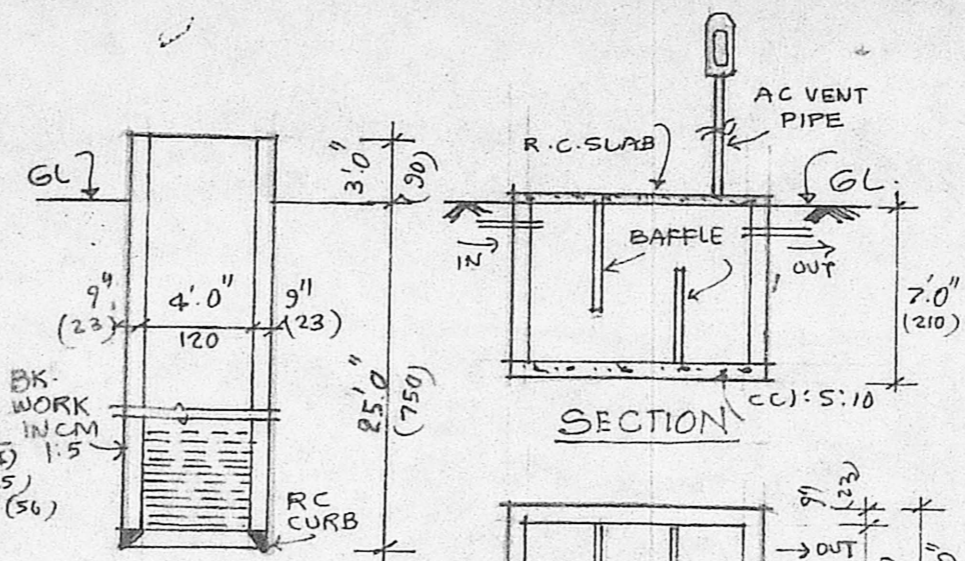

SECTION OF WELL

SECTION

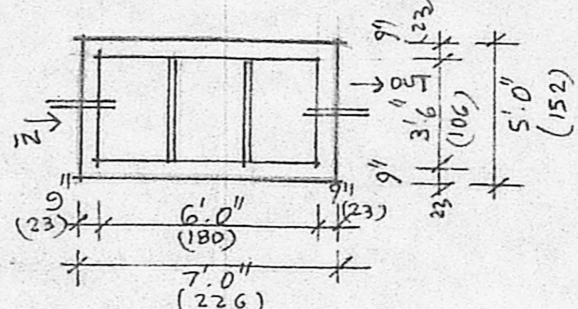

PLAN SEPTIC TANK DETAILS

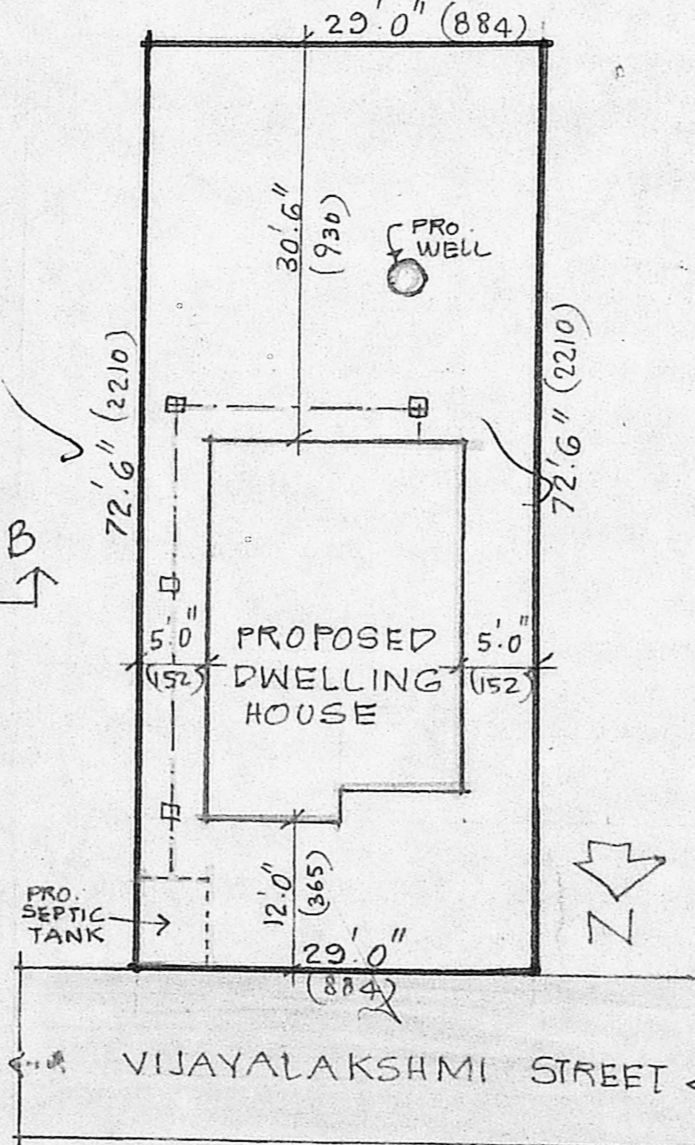

SITE PLAN
SCALE 1" = 16'0" (1:200)

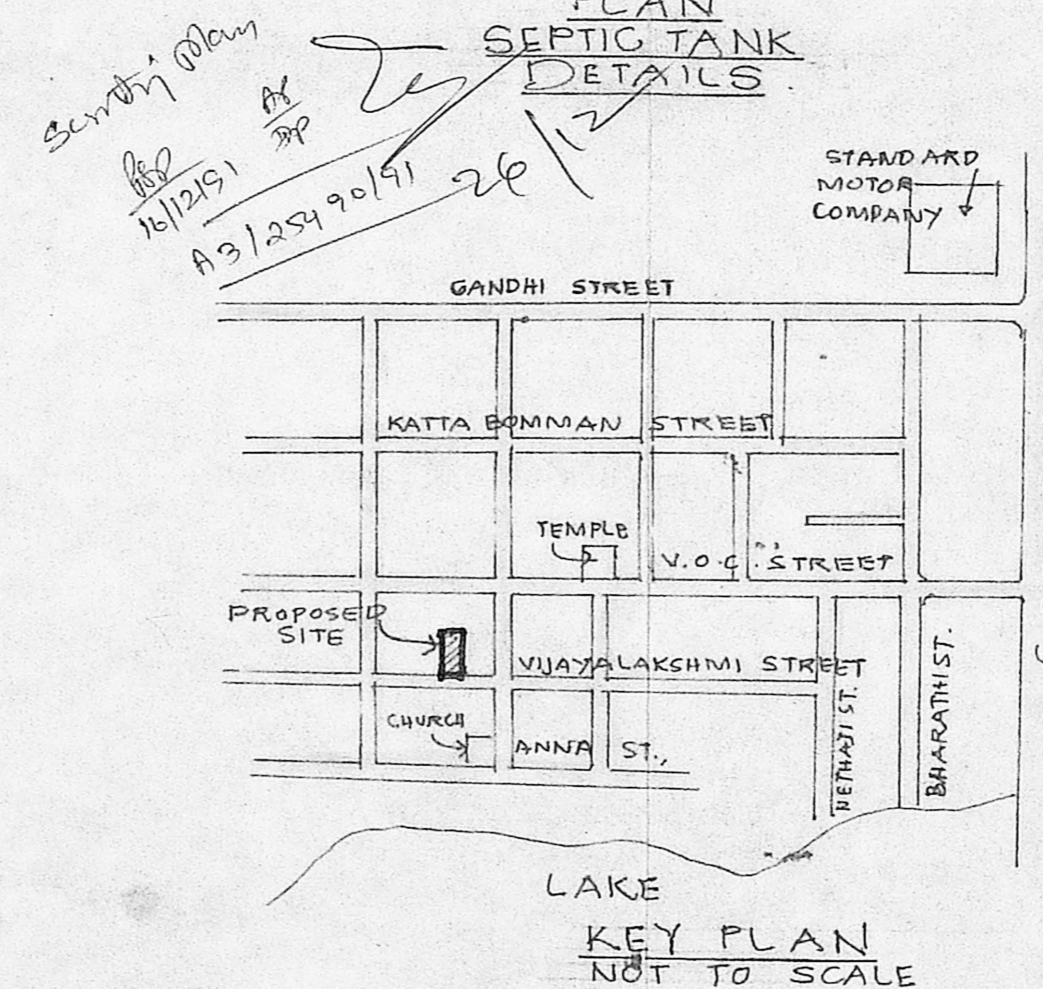

KEY PLAN
NOT TO SCALE

PROPOSED DWELLING HOUSE IN PLOT
NO 250 A S.NO. 183/3 AT NO. 169
PEERKANKARANAI VILLAGE SAIDAPET
TALUK CHENGLEPUT DIST.
FOR MR. C. SUBBIAH.
SCALE 1" = 8'0" (1:100)

SCHEDULE OF JOINERY:

D	DOOR	3'0" x 7'0" (91 x 210)
D ₁	DOOR	2'6" x 7'0" (76 x 210)
W	WINDOW	4'0" x 4'6" (120 x 137)
W ₁	WINDOW	5'0" x 4'6" (152 x 137)
W ₂	WINDOW	2'6" x 4'6" (76 x 137)
V	VENTILATOR	3'0" x 2'0" (91 x 60)

SPECIFICATION:

CC 1:4:8 for foundation & flooring
brick work in cm 1:5 for all masonry works
roofing with r.c.c 4 1/2" (10cm) thick
wood work with best country wood.
plastering in cm 1:4 12mm thick
floor finishing with mosaic tiles in cm 1:3

INDEX:

PROPOSED WORK	
ROAD	
BOUNDARY OF SITE	
DRAINAGE	

OWNER:
Subbiah

LICENSED SURVEYOR:
G. Venkatapur
G. VENKATAPATHY, I.C.E.
SPL. G.R. DRAG. OFFICER (S.A.)
(Retired) O/O. CHIEF ARCHITECT
11-A, 1st Floor, Brindavan Nu.
Lake View Road, Adimbakkam. MS-58
LICENSED SURVEYOR
CLASS No. 530